

# KAIXIN

XUZHOU KAIXIN ELECTRONIC INSTRUMENT CO.,LTD.

ADD:Kaixin Mansion, C-01, Economic Development Zone, Xuzhou, Jiangsu, China.

Zip Code: 221004

Tel: +86-516-87732932 / 87733758

Fax: +86-516-87732932 / 87792848

<http://www.kaixin-vet.com>

E-mail: [info@kxele.com](mailto:info@kxele.com) / [service@kxele.com](mailto:service@kxele.com)



PROFESSIONAL  
ULTRASOUND  
MANUFACTURER  
**20** YEARS

*Make the change*



Bovine



Equine



Swine



Ovine



Canine



Feline

\*\*\*\*\*

# KAIXIN

XUZHOU KAIXIN ELECTRONIC INSTRUMENT CO.,LTD.



## Powerful function & Configuration

- Large screen display
- Built-in lithium battery
- Small size, light weight, easy to carry, N.W. ≤ 5kg
- Equipped with a wide range of probes for abdominal, obstetric, vascular, cardiac, small organ, urinary applications
- A variety of digital peripheral interfaces, provides a variety of image output methods
- PC platform, easy to operate, meet various software upgrades

## Rich clinical application function

- B+CF (Dual Images)
- B+CF/PDI/DPDI+PW (Triplex)
- Convex extended imaging technology
- Linear array deflection/Trapezoidal imaging technology,
- Spatial compound Imaging technology
- Panoramic imaging technology (optional),
- Speckle noise removal technology
- Pulse inversion tissue harmonic imaging technology (iTHI)

## Optional probe



3.5MHz convex wide-band probe



6.5MHz micro convex probe



7.5MHz linear probe



phased array probe



## Powerful image processing technology

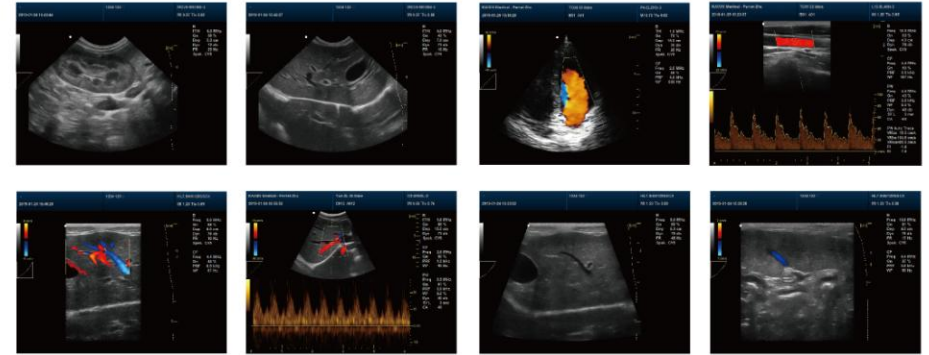

## VET DCU20/30/50

Full Digital Color Doppler  
Ultrasonic Diagnostic Instruments







# DCU10

FULL DIGITAL COLOR DOPPLER  
ULTRASONIC DIAGNOSTIC INSTRUMENTS (Vet)

New

Professional software for diagnosis of abdomen, cardio, OB, small parts, vessels, etc.



High resolution 15.1"LED



Back light keyboard



Main unit N.W: 8.1Kg

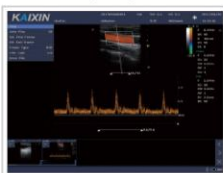
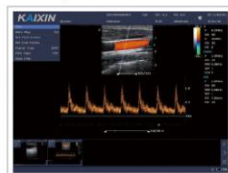

## Data store & software

- Powerful measuring & calculating software for clinical demands
- DICOM3.0
- Internal working station : support 500GB hard disk, search & browse patients data
- Support store JPG,BMP,FRM format and CIN,AVI movie format

## Full digital imaging technology

- Multi-beam synthesis
- Real-time point-by-point dynamic focus imaging
- pulse inverse harmonic composite imaging
- Space composite imaging
- Image enhancement noise reduction

## Standard configuration

- main unit (with a built-in 500G hard disk)
- 6.5MHz micro-convex probe
- 7.5MHz linear probe
- internal Li-battery

## Optional configuration

- 3.5MHz multi-frequency convex probe
- 6.5MHz multi-frequency linear rectal probe
- USB report printer
- video printer
- trolley
- foot switch





## VET Ultrasonic Diagnostic Instrument (Vet)

V1



### Features

- Professional software to make veterinarians get the most convenient experience
- Diagnostic mode: 4 kinds (common diagnostic mode, support for customization).
- Backfat test software
- High resolution image quality
- Pretty durable & smart
- Working with sunshine-proof hanging bag or wrist glove
- 6 kinds of operation backgrounds for different visual habits
- Large capacity battery
- Water proof

New

V2



- Wireless connection to Pad/Mobile phone to transfer data, including images, records, etc
- Real time display with extra wireless monitor



W1/W2

B Mode Ultrasound Scanner(Vet)

- 80 Elements
- Size: 165x80x30 (mm, Length x Width x Height)
- Weight: 250g
- Wifi model: 802.11g/20MHz/2.4G
- Software support platform: Android
- Image frames rate: 12f/s

Product Standard configuration :

- Main unit(Probe) 1 PC
- Charging Cable 1 PC
- APP
- Gift : Phone wristband



Phone wristband





## RKU10

Veterinary B Mode Ultrasound Scanner



Probe extension



Soft rubber cover



Sunshine cover



High-capacity LI- battery,  
working time ≥ 360 mins



Available for alternative  
left/right hand use



Smart and light



5.7" high resolution LED

## KX5200

Veterinary B Mode Ultrasound Scanner

Smart design, internal battery, KX5200 makes the diagnosis more convenient and brings you new mobile using experience



180 min X 2



Weight of main unit : 1.1kg



Backfat inspection



Main unit  
splash-proof,  
dust-proof function



# KAI XIN





Silicone base can fix the main unit and probe



N.W : 1.5KG



Working time  $\geq$  200 mins



Hand-held operation, smart and light



**VET KX5100**

Veterinary B Mode Ultrasound Scanner

- Professional veterinary software for quick diagnosis
- For both large animals & small animals with different probes



Four Applications: Wrist , hanging, desktop and outdoor shading



Pregnancy and backfat test , show the scale of backfat , convenient for inspecting visually the thickness of backfat



IPX7 waterproof probe



Fully upgrade & HD image

Probe true IPX7

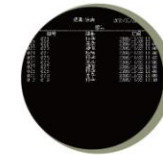

English diagnosis interface for Pregnancy test result



Automatically generate EXCEL table to get the testing result

**VET MSU1Plus**

Full Digital Mechanical Sector Ultrasound Scanner



Working time > 360mins



Splash proof, dust proof,  
easy to clean



Multiple using methods:  
hand-held, hanging



Available for alternative  
left/right hand use



**MSU2**

Full Digital Mechanical Sector Ultrasound Scanner

- Professional software for swine, ovine, and canine
- Quick diagnosis to save your time



Uterine Inflammation of Pig



Gravidity of Pig, 29 days

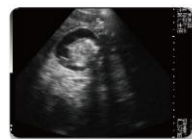

Gravidity of Pig, 48 days



Gravidity of Pig, 86 days



**MSU3**

Full Digital Mechanical Sector Ultrasound Scanner

- Very compact and lightweight, measure loin muscle thickness and lean percentage automatically
- Automatically filter out inappropriate waveforms, improve operational efficiency
- Streamlined data management software. Quick export measurement data.
- Auto-hide characters
- Back fat thickness measurement and get result quickly and intuitively.



>300 mins



P2...The tenth rib			
	BF	Lean	Weight
#1	12.5	45.9	
#2	12.5	45.9	330kg
#3	12.5	45.9	
#4	12.5	45.9	
avg	11.7	47.8	





Veterinary Color Doppler Ultrasound Scanner

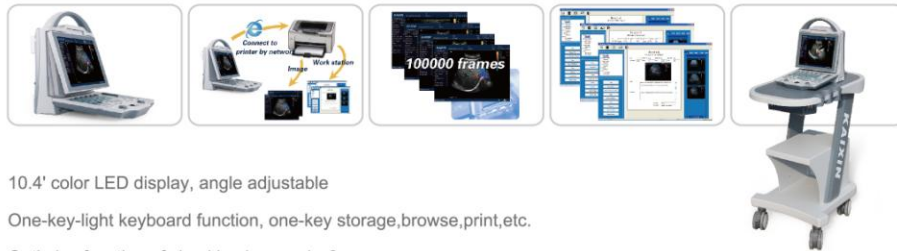

- 10.4" color LED display, angle adjustable
- One-key-light keyboard function, one-key storage, browse, print, etc.
- Optimize function of checking image, 1s-2s response
- Built-in workstation templates: multi-case management, rapid data & report management

*Economical Doppler System for your pets care!*



Veterinary B Mode Ultrasound Scanner



- Big display zone for large image size, with high quality
- Professional software for small animals
- Fast one-key operation: one-key storage, browse, etc.
- I-Station integral workstation, connect with network, one-key print
- Built-in workstation templates: multi-case management, rapid data & report management



Ultrasonic Diagnostic Instrument(Vet)

*New experience for large animals!*



- 10.4" LED display
- Professional veterinary software
- Li-battery drive
- Convenient for both small & large animals

